Check Availability

BILL GREENHEAD

Bill can deliver a variety of styles. He's an animator at heart and my cartoon style resembles that of Tex Avery. He creates his caricatures and business illustrations using a more serious cross-hatch style in black and white.

For children's books, Bill either work in a soft-rendered style, or something that's super slick with flat colours. He can produce work with a Lichtenstein look to it as well as in a Jamie Hewlett style.

Recent clients: Clearasil, PG Tips, Mad Magazine, Bite, Levis, Sunday Telegraph, Benchmark Publishing, Punch, Hallmark, Proctor and Gamble, Rising Stars, FHM, The Times, The Big Issue.

Featured in:

Nature, Lettering, Architecture, Line, Editorial, Portraits, Beauty, Food And Drink, Fashion, People, Animation, Travel, Decorative, Lifestyle

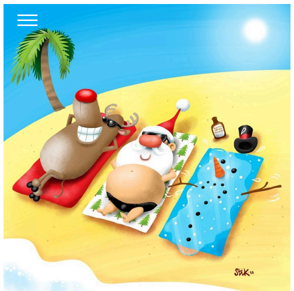

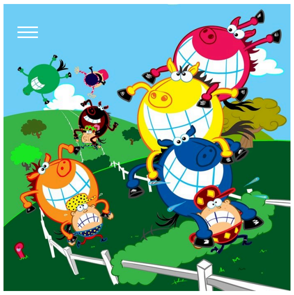

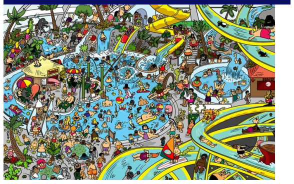

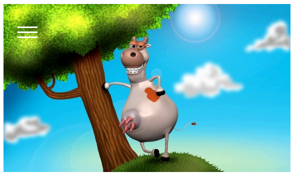

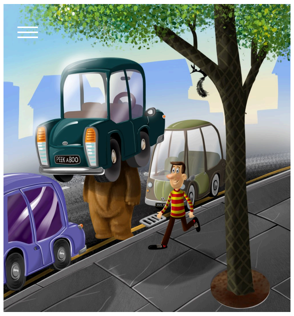

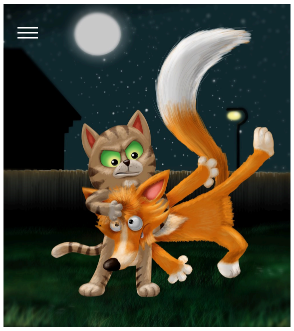

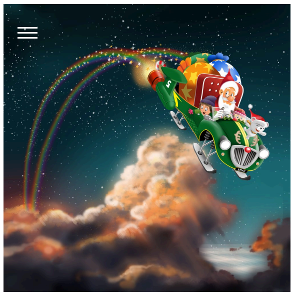

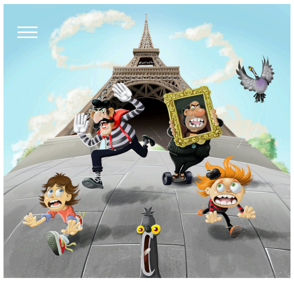

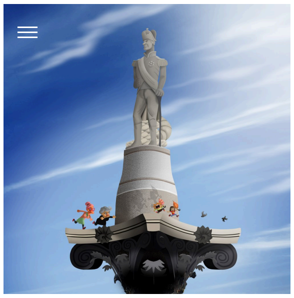

Bee Willey

LIPSTICK of LONDON

78 Clarendon Drive, London, SW15 1AH, England

mc@lipstickillustration.com

+44 (0) 7966 176989

Member of the Society of Artists Agents

Get a Quote

Artists